

Thursday, March 15, 2018, 10:41:14 AM, PF Trolley v14.pln, Z:\201632 Pigeon Forge Trolley\ArchCAD\PF Trolley v14.pln

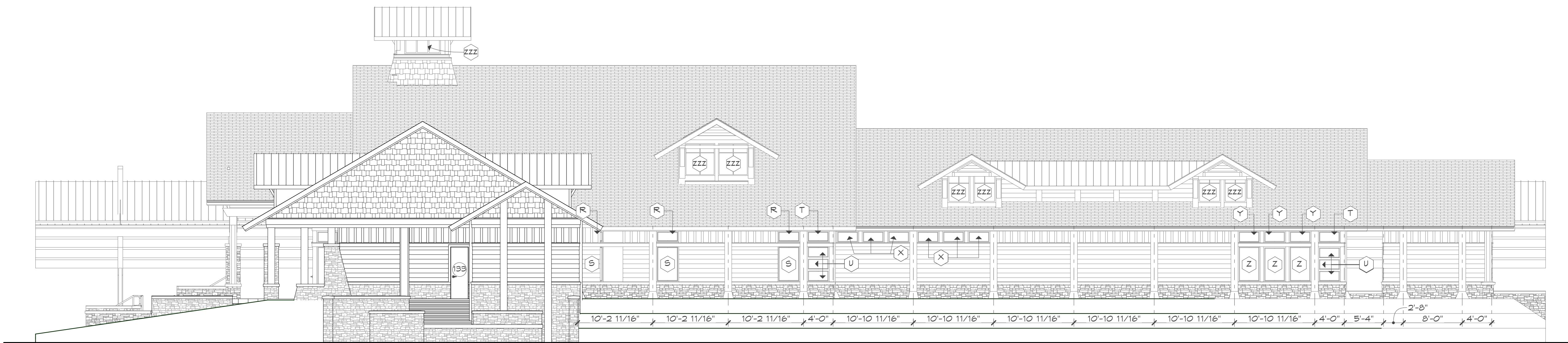

- Legend:
- 1. Slope Finish grade away from building
 - 11. Metal roofing
 - 12. Continuous shingle vent
 - 13. Fiberglass shingle roofing on synthetic felt
 - 14. Aluminum soffit - vent 25%
 - 15. Cedar Lap Siding
 - 16. Cedar Shake Siding
 - 17. Manuf. stone
 - 18. Stone waterable w/ flashing
 - 19. Drip edge flashing
 - 20. Heavy timber beam (See Structural)
 - 21. Wood trim with aluminium cladding
 - 22. 6" ogee gutter with 4" round down spouts
 - 23. 2x8 rafters at 16" o.c.

1 North/Front Elevation
 A2.1 SCALE: 1/8" = 1'-0"
 0 4' 8' 16'



4 West/Right Elevation
 A2.1 SCALE: 1/8" = 1'-0"
 0 4' 8' 16'

The documents for this project, including its electronic form, are instruments of service for use solely on this project. These documents may not be used for other projects, buildings or structures on this site or elsewhere. If you are not the intended recipient, please notify the Architect immediately. The Architect disclaims any liability for any errors or omissions in these drawings. Written dimensions have precedence. All rights reserved by SRA Architects, Inc.

Building Elevations

SRA ARCHITECTS INC
 Michael E. Smelser
 3415 Forest Street
 Pigeon Forge, TN 37669
 (665) 428-3057

Fun Time Trolley
 Transit Center
 Old Mill Avenue
 Pigeon Forge, Tennessee

DATE	3-8-18
REVISED	JOB NUMBER 201632
	DRAWN JSA
Sheet #	A2.1