

EVENT PROGRAM

PIGEON FORGE'S
30TH ANNUAL

Guide



A MOUNTAIN
QUILTFEST
PIGEON FORGE TN

June 4-6, 2024
Classes begin June 3

LeConte Center
Pigeon Forge



**Class
Schedules**
on pages 19 - 21

**Categories
and Prizes**
on page 14

Co-hosted by
Piecemakers and
Sevier Valley Quilters Guilds

*Visit us at
Booth #2*

Iva's & Company Studio, llc

*Visit us at
Booth #2*

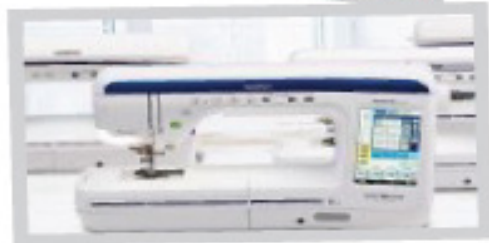

brother
at your side

**Husqvarna
VIKING**

APOS
QUILT FOREVER!



Visit our shop during Quiltfest 2024, Bring this
booklet and receive 20% off Fabric & Notions purchase.
One (1) yard cut minimum. Over 8000 bolts to choose from,
Offer good in store during 2024 Mountain Quiltfest Only!

1020 Knoxville Hwy.
Sevierville, TN 37862
865-428-8008

5425 N. Broadway
Knoxville, TN 37918
865-637-2338

TABLE OF CONTENTS

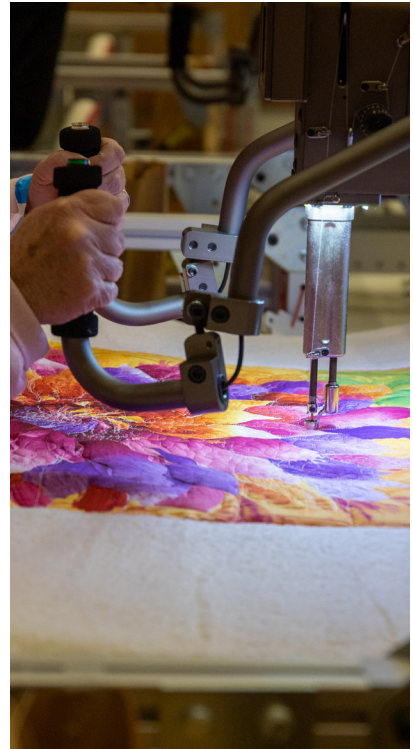
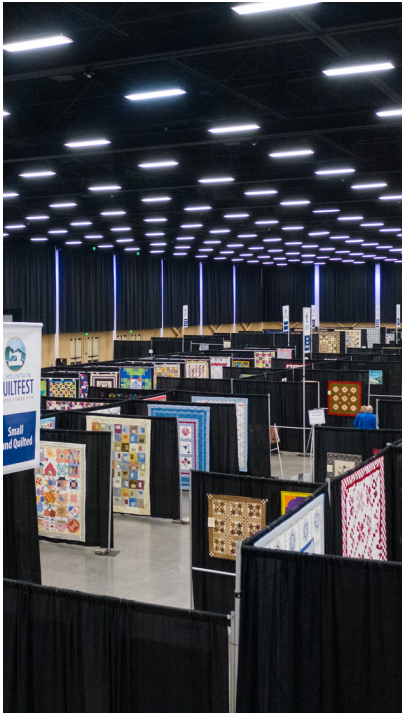

3 GENERAL EVENT INFO

5 "SEW"CIAL ACTIVITIES

6 OFFICIAL
A MOUNTAIN
QUILTFEST
MERCHANDISE

7 LECONTE CENTER
LAYOUT

9 EVENT SPONSORS

11 QUILT SUBMISSION
INFO

14 QUILT CATEGORIES
& AWARD AMOUNTS

15 2024 & 2025
THEME QUILTS

16 ON-SITE QUILT
APPRAISALS

17 2024 INSTRUCTORS

18 CLASS REGISTRATION
PROCEDURES

19 CLASS SCHEDULE

23 DAILY
DEMONSTRATIONS

27 VENDOR'S LISTING

GENERAL EVENT INFO

EVENT LOCATION & HOURS OF OPERATION

The LeConte Center at Pigeon Forge
2986 Teaster Lane | Pigeon Forge, TN 37863

Monday, June 3

Classes Only
8:30 am – 8:30 pm

Trunk Show: Making the Best of Your Stash
(Cynthia England)
6:00 pm – 7:00 pm

SHOW OFFICIALLY OPENS TO THE PUBLIC

Tuesday, June 4

9:00 am – 5:00 pm

Wednesday, June 5

9:00 am – 5:00 pm

Show & Tell

6:00 pm

Thursday, June 6

9:00 am – 4:00 pm

HOST HOTEL

THE RAMADA PIGEON FORGE NORTH

2193 Parkway, is your Host Hotel for luxurious accommodations for your **A Mountain Quiltfest 2024** stay. Ramada Pigeon Forge North is minutes from the LeConte Center Pigeon Forge. The hotel is offering a special rate for all guests who mention that they are attending A Mountain Quiltfest. For complete information, call direct (865) 428-0668 to make your accommodation reservations today, or contact the hotel at info@pigeonforgeramada.com or visit pigeonforgeramada.com.

PIGEON FORGE LODGING OPTIONS

Should you decide you would prefer to stay at one of Pigeon Forge's other properties whether it be cabins, chalets, condos, or campgrounds you can visit mypigeonforge.com and click on **Where to Stay** and the website will connect you with all the information you require to make an informed decision.

Visit our website for more information:

mypigeonforge.com

All schedules & activities are subject to change

"SEW" CIAL ACTIVITIES

SHOW & TELL

All A Mountain Quiltfest participants are cordially invited to bring their quilted items (limit 3), cameras and friends to Show & Tell on Wednesday, June 5, beginning at 6:00 pm
(Doors open at 5:30 pm and admission is free).

During Show & Tell, tickets will be drawn to win numerous prizes donated by our generous vendors. Tickets can be received at Show & Tell for each, or all of, the following:

- **One ticket per each 100% cotton/quilt shop quality children's yard of fabric or one children's fabric panel.**
- **One ticket for each quilted item brought and shared on stage at Show & Tell (limit 3 tickets).**
- **One ticket for simply being in attendance.**
- **NOTE: Limit 8 tickets MAXIMUM per person.**

GIFT BASKETS

The **Piecemakers Quilt Guild** has two gift baskets full of fabulous quilting items that would make any quilter happy. Opportunities to win these baskets may be purchased at the Piecemakers booth near the front doors of the LeConte Center. Tickets are \$1 each or \$5 for six tickets. All money raised helps support the guild in its efforts of making children's charity quilts.

THE QUILTER'S STASH PASSPORT PROGRAM

Be sure to participate in our A Mountain Quiltfest Quilter's Stash Passport Program by visiting all of the sponsor vendors and finding the **A Mountain Quiltfest Dragon** with each one's personalized name badge. Write the dragon's name on your Passport Program card and turn them in daily at the Information Desk for an opportunity to win special daily prizes.

Each dragon's name will change daily and you can participate daily beginning Tuesday, June 4. Visit all our vendors to find out what special giveaways they may be offering as they have a multitude of exciting and unique items available for your quilting needs. All vendors with A Mountain Quiltfest are here to provide you with a memorable shopping experience and to prepare you for your next quilting adventure.



OFFICIAL A MOUNTAIN QUILTFEST MERCHANDISE

Be sure and drop by the **A Mountain Quiltfest Official Merchandising Booth** to pick up this year's official event merchandise.

Commemorative thimbles (*this year's and some from years past*), **commemorative** pins and even some **vintage pottery pieces** will be available along with the event t-shirts in varying styles and sizes. All these items serve as exceptional keepsakes of your experience at our 30th A Mountain Quiltfest.



T-Shirt \$20



T-Shirt \$20



T-Shirt \$20



T-Shirt \$20



T-Shirt \$20



T-Shirt \$20



Flamingo \$10



Highland Cow \$10



Pastel Penguin \$10



AMQ 2024 Thimble \$5



AMQ 2024 Charm \$5



AMQ 2024 Lapel Pin \$5



LECONTE CENTER LAYOUT



A MOUNTAIN QUILTFEST PROGRAM GUIDE MAIL REQUEST

If you would like a copy of the A Mountain Quiltfest Program Guide mailed to your home, please contact the City of Pigeon Forge, Office of Special Events by calling: (865) 429-7350 and asking to speak to Ryan Morris or contact Ryan directly by e-mail at:

ryan.morris@cityofpigeonforgetn.gov. Ryan will be happy to add you to our A Mountain Quiltfest mailing list. Ryan can also be reached by mailing your request to:

Pigeon Forge Office of Special Events | ATTN: Ryan Morris, Events Coordinator

P.O. Box 1390 | Pigeon Forge, TN 37868-1390

WHEELCHAIR AND SCOOTER RENTALS OF TENNESSEE

Wheelchair and Scooter Rentals of Tennessee, a local mobility assistance business, will be onsite to provide all types of mobility assistance to those needing services. Wheelchair and Scooter Rentals of Tennessee will be available onsite at 8:00 a.m. each morning until close of business in the evenings. If you wish to contact Wheelchair and Scooter Rentals of Tennessee prior to the event, please call (865)280-3390 for assistance.





Quilting Precision is now for Everyone

Introducing the first stitch regulator from Janome – our new A.S.R.™ (Accurate Stitch Regulator) system.

Achieve Hi-Definition Quilting results on any color or texture fabric. This exclusive stitch regulation system kit comes standard with our Continental M17 and the Continental M8 Professional models, and is an optional accessory for the Horizon Memory Craft 9480QCP.

Now Available for 3 models!



CONTINENTAL M8 PROFESSIONAL



CONTINENTAL M17



HORIZON MEMORY CRAFT 9480QCP

Chattanooga
Sewing Machines

Come and visit **Chattanooga Sewing Machines** to see these machines and learn about great show specials!



JANOME

THE Cotton Quilt 



Joyful Noise

Quilt Shoppe

Patterns • Fabrics • Kits
Online Shop open 24/7



like us on facebook 

EVENT SPONSORS

THANK YOU TO ALL OUR SPONSORS!

PLATINUM



Accomplish
Quilting

DIAMOND

Iva's
& Company
Studio, llc



STITCHED IN
faith
Quilt Shop



One Star
Quilt Shop

GOLD



JANOME
Reliability by Design



SILVER

Joyful Noise Quilt Shoppe



THE Cotton
Quilts

Twisted Sisters
QUILT SHOP



The Bell Collection
by Jewelry John

BRONZE



CORKY'S
RIBS & BBQ

The South's
best BBQ is
waiting
for you!

3584 Parkway
Pigeon Forge, TN 37863



Talk your
patterns over
pancakes!

2734 Parkway,
Pigeon Forge, TN 37863



QUILT SUBMISSION INFO

QUILT SUBMISSION

To submit your quilt(s) to be judged in our show, visit mountainquiltfest.com and click on **Guidelines for Quilt Show Entry**. These guidelines will describe the available categories for entry and provide you with an entry form for each of your submissions. There is NO LIMIT to the number of quilts that can be submitted. Please follow the instructions carefully. Quilts may be submitted in person during specified Quilt Take-In times or through the mail.

Mailed in entries must be postmarked by: **Monday, April 29, 2024 UPS or USPS ONLY.**

For those wishing to **hand deliver** their entries in person the dates are **Friday May 10, from 10:00 am - 2:00 pm** or **Saturday, May 11, from 10:00 am - 2:00 pm** at the **Pigeon Forge Office of Special Events, located at 3107 Parkway, Pigeon Forge**. Please be aware there will most likely be heavy traffic in Pigeon Forge so please allow for plenty of time to arrive at the office within the designated time frame. *Additionally, quilts will not be accepted after 2:00 pm on Saturday, May 11.*



Calico Patch Designs
Vicki McCarty,
Calicopatchdesigns.com
155 Bluebank Rd, Morehead, KY
(606) 784-7235
Original Patterns, Kits & Wool

Visit our Booth!

Quilt Sampler TOP SHOP

The advertisement features a yellow background with a pattern of small white stars. It includes a logo for Calico Patch Designs, contact information for Vicki McCarty, and several images of quilts and quilting-related items like a calendar and a quilt kit.



Hyderhangout
Quilt Fabric & More

We Are The
@accuquilt

Sponsor For
A Mountain
Quiltfest 2024

Code Valid:
June 7, 2024
Through
June 1, 2025

Visit Us
At Booth
17

Bounce
Back Code: **B9LNE**

423-715-2908

www.hyderhangout.com

The advertisement features a colorful background with sunflowers and a cartoon goat holding a quilt. It includes the name of the booth, contact information, a booth number, a bounce back code, and a website URL. There is also a small image of a quilting machine.



208 Pickel Street
Pigeon Forge, TN
865-908-4646
www.mamasfarmhouse.com

NEW FOR 2024: BLUE PLATE LUNCH SPECIALS

MONDAY – FRIDAY BLUE PLATE SPECIALS 11AM-3PM

As always, we will offer the All-You-Can-Eat menu. However, if you're looking for a budget friendly option, your table can choose from the following options:

ADULTS

- Pick 1 Meat (Select from the three available each day) + 2 Sides and a Biscuit - \$12.99
- Pick 1 Meat (Select from the three available each day) + 3 Sides and a Biscuit - \$14.99
- 3 Sides and a Biscuit - \$10.99
- Add Dessert - \$2.49

KIDS

- Pick 1 Meat (Select from the three available for lunch) + 1 Side, a Biscuit and a Cookie \$7.99



**Voted Best Fried Chicken
in the Smokies!**



Check out our website for the daily breakfast, lunch, and dinner menu rotation. Our menu selections will change from time to time, so if you're looking for something in particular, be sure to call ahead at (865)908-4646 to see what Mama has cookin' today.



❖ GET OFF THE BEATEN PATH ❖

and into an authentic mountain experience

The Old Mill Restaurant • The Old Mill Pottery House Cafe • Pigeon River Pottery • The Old Mill General Store • Old Forge Distillery
The Old Mill Creamery • The Old Mill Farmhouse Kitchen • The Old Mill Candy Kitchen • Sassafra



Great food, great shopping and great times for all. Experience the flavors, craftsmanship, traditions and history of the Great Smoky Mountains at The Old Mill.

OLD-MILL.COM

175 Old Mill Avenue, Light #7 | Pigeon Forge, TN 37863



PRIZE CATERGORIES & AMOUNTS ARE:

BEST IN SHOW

LARGE QUILT
\$1,500

SMALL QUILT
\$1,250

EXCELLENCE IN HAND WORKMANSHIP

(large quilt only)

\$800

EXCELLENCE IN MACHINE WORKMANSHIP

(large quilt only)

\$800

CATEGORY	1ST	2ND	3RD	4TH	5TH
Large Hand Quilted	500	300	200	100	50
Small Hand Quilted	400	200	150	100	50
Large Pieced	450	250	150	100	50
Medium Pieced	350	200	150	100	50
Small Pieced	300	150	100	75	50
Applique	500	300	175	100	50
Large Mixed Techniques	450	250	150	100	50
Small Mixed Techniques	300	150	125	100	50
Modern	300	150	125	100	50
Art/Creative	400	200	150	100	50
Extra Large Quilted by Another	500	300	175	100	50
Large Quilted by Another	400	300	175	100	50
Medium Quilted by Another	350	225	150	100	50
Small Quilted by Another	300	150	100	75	50
Youth - 17 yrs & under	125	75	50	25	25
Large Themed Quilt	400	300	175	100	50
Small Themed Quilt	300	175	125	100	50
Embroidery	300	200	125	100	50

2024 - 2025 THEME QUILTS

2024 THEME QUILT: WHAT'S THE POINT

Call them spikes, points or spears, they are a design feature frequently used in many stunning quilts. Whether used as a part of a border, as an accent piece or as the central focus, spikes can bring a look of strength and power to a quilt. These spikes consist of one color or could be made from several fabrics to present a rainbow. The spikes must be the predominant feature in the quilt.



The category will be divided into large and small quilts. A Large Quilt will have a perimeter of 250 inches or larger. A Small Quilt will have a perimeter of less than 250 inches. These 2 categories are exempt for the Quilted By Another Restriction. Prizes will be awarded for both Large and Small Theme Quilt Category.



2025 THEME QUILT: GAGGLE OF GEESE

Flying Geese is a traditional quilt block what consists of a series of triangular shapes that form the appearance of flying geese. It is believed to have originated in the United States in the late 19th century. Flying Geese quickly became popular due to the versatility and ease of use of this design. There is also a legend that the Flying Geese pattern was used as a code by enslaved people who escaped through the Underground Railroad. The pattern was said to indicate the direction of travel, following the migration of geese. The Flying Geese must be the predominant feature in the quilt.



The category will be divided into large and small quilts. A Large Quilt will have a perimeter of 250 inches or larger. A Small Quilt will have a perimeter of less than 250 inches. These 2 categories are exempt from the Quilted by Another Restriction. Prizes will be awarded for both Large and Small Theme Quilt Category.

ONSITE QUILT APPRAISALS

Certified quilt appraiser, **Cynthia (Cindy) Stuart**, will again provide professional quilt appraisals for anyone wishing to have their quilts appraised. Quilt appraisals will be available by appointment only, on June 3-6, 2024.

Cindy is a quilt historian who began quilting in the 1990s and became interested in quilt restoration after repairing a wedding quilt for her mother. In order to restore quilts, one must learn how to date fabrics and use quilting techniques consistent with those used in the past.

Cindy will be providing appraisals by appointment only. To schedule an appointment, please contact Cindy directly by calling (865) 386-0940, or email her at cynthiakstuart@gmail.com. Cindy will provide you with all of the necessary paperwork and schedule your appointment.

All appraisals will be conducted in private at the LeConte Center at Pigeon Forge. Please inquire at the Information Desk when you arrive for directions to the appraisal room. If you have not made a prior appointment, but would like to see if Cindy can work you in, contact her directly at the number listed above.

The appraisal fee for **one quilt is \$60**. Verbal consultations are **\$25/each**.



APPRAISAL HOURS

Monday, June 3 – Thursday, June 6
9:00 am – 5:00 pm

2024 INSTRUCTORS



Anita Chaisty
Vendor Instructor
Magic Cat Quilt Shop



Joyce Teng
Vendor Instructor
TSC Designs



Brenda Henning
Featured Instructor
Janome Sponsored



Judith Baker Montano
Featured Instructor



Cheri Termini
Vendor Instructor
Heartfelt Works designs



Kathy Gwinn
*Local Historian, Storyteller
Musician & Tour Guide*
(Church, Country Stores & Other Clutter) Bus Tours



Connie Stowers
Featured Instructor



Nancy Mahoney
Featured Instructor
Nancy Mahoney Designs



Jacqueline DeJonge
Featured Instructor
Be Colourful



Stacie Spradlin
Long Arm Instructor
Seams Divine LLC



Jaymi Horne
Featured Instructor



Vicki McCarty
Vendor Instructor
Calico Patch Designs



Cynthia England
Featured Instructor



Cheryl Sleboda
Featured Instructor

CLASS REGISTRATION PROCEDURES

CLASS REGISTRATION & CHECK-IN

Pre-registered students need to check-in with the Registration Desk prior to the beginning of their first class. Pre-registered students will, at this time, receive their A Mountain Quiltfest name badge and 2024 commemorative thimble.

The Registration Desk will be open the following dates & times:

Sunday, June 2	3:00 pm – 7:00 pm
Monday, June 3	7:00 am – 5:00 pm
Tuesday, June 4	7:30 am – 5:00 pm
Wednesday, June 5	7:30 am – 5:00 pm
Thursday, June 6	7:30 am – 8:30 am

ONLINE CLASS REGISTRATION

A Mountain Quiltfest is pleased to be working again this year with ORANGE 142 to provide direct, online registration for all classes, programs, bus trips and lectures. This method of registration provides immediate confirmation of registration and class selection. The website also provides you with information on the number of classes that are SOLD OUT and the number of spaces remaining in each class, a class description with picture, instructor bios, and a class supply list. To guarantee your classes, REGISTER EARLY. To register online go to mountainquiltfest.com or visit mypigeonforge.com/event/quiltfest and follow the instructions. Registration will also be open daily from Sunday, June 2 through Thursday, June 6 for in-person registration.

A Mountain Quiltfest takes place this year **June 4-6, 2024**. Classes will begin on Monday, June 3. The Exhibition Hall will open to the public on Tuesday, June 4 at 9:00 am and close each day at 5:00 pm with the exception of Thursday, June 6 when we will close at 4:00 pm. Late classes will be offered during the event from 5:30 pm – 8:30 pm on Monday, June 3. The Exhibition Hall will not be open during evening classes.

CLASS SCHEDULE

Class	Level	Monday, June 5	Time	Location	Instructor	Fee	Max Students
1	Confident Beginner	Birds on a Wire	8:30 am-4:00 pm	LC: North 1A	Magic Cat/ Anita Chaisty	\$75	20
2	ALL	Floral Needle and Scissor Cases	8:30 am-4:00 pm	LC: North 1B	Judith Baker Montano	\$75	20
3	Intermediate	Zippered Travel Case	8:30 am- 4:00 pm	LC: North 2A	Jaymi Horne	\$75	20
4	Confident Beginner-Intermediate	Dot to Dot	8:30 am- 4:00 pm	LC: North 2B	Nancy Mahoney	\$75	20
5	Intermediate	Blue Bonnets	8:30 am- 4:00 pm	LC: North 3A	Cynthia England	\$75	20
6	Beginner to Advanced	Outside the Box	8:30 am- 4:00 pm	LC: North 3B	Brenda Henning	\$75	20
7	Confident Beginner	Hat Hat Hooray	8:30 am- 4:00 pm	LC: South 1	Connie Stowers	\$75	20
8	Beginner Friendly	Amish Stump	8:30 am-11:30 am	LC: South 2	Cheryl Sleboda	\$45	20
9	ALL	Pleats to Meet You	1:00 pm- 4:00 pm	LC: South 2	Cheryl Sleboda	\$45	20
10	ALL	Fabric Coloring 101 with Tsukineko Inks	1:00 pm- 4:00 pm	LC: South 3	Joyce Teng	\$45	20
11	All	Let's Ruffle Some Feathers (Long Arm)	8:30 am- 11:30 am	LC: Greenbriar C	Stacie Spradlin	\$65	10
12	ALL	Beginner Ruler Work (Long Arm)	1:00 pm- 4:00 pm	LC: Greenbriar C	Stacie Spradlin	\$65	10
13	Bus Tour	Stories and Stitches	9:00 am-4:00 pm	Meet in LeConte Lobby at 8:45 am	Kathy Gwinn	\$20	24
14	Trunk Show	Making the Most of your Stash	6:00 pm- 7:00 pm	LC: Greenbriar A/B	Cynthia England	\$25	120

Class	Level	Tuesday, June 6	Time	Location	Instructor	Fee	Max Students
15	Beginner to Advanced	Happiness 2.0 Master Class	8:30 am- 4:00 pm	LC: North 1A	Jacqueline DeJonge	\$225	20
16	Beginner to Intermediate	Crazy Quilting Basics	8:30 am- 4:00 pm	LC: North 1B	Judith Baker Montano	\$75	20
17	ALL	Custom Fit Quilt Coat	8:30 am-4:00 pm	LC: North 2A	Jaymi Horne	\$75	20

18	Confident Beginner-Intermediate	Spruced Goose	8:30 am- 4:00 pm	LC: North 2B	Nancy Mahoney	\$75	20
19	Intermediate	Blue Heron	8:30 am- 4:00 pm	LC: North 3A	Cynthia England	\$75	20
20	Beginner to Advanced	Quatrefoil	8:30 am- 4:00 pm	LC: North 3B	Brenda Henning	\$75	20
21	Confident Beginner	Miss Carrie's Cross	8:30 am- 4:00 pm	LC: South 1	Connie Stowers	\$75	20
22	Beginner Friendly	Pleats as Punch	8:30 am-11:30 am	LC: South 2	Cheryl Sleboda	\$45	20
23	Confident Beginner	Honey of a June	8:30 am- 11:30 pm	LC: South 3	Calico Patch/ Vicki McCarty	\$45	20
24	ALL	What in Carnation	1:00 pm- 4:00 pm	LC: South 2	Cheryl Sleboda	\$45	20
25	ALL	Tumbling Triangles	1:00 pm- 4:00 pm	LC: South 3	Magic Cat/ Anita Chaisty	\$45	20
26	Confident Beginner - Advanced	Dazzling Koi in a Serene Pond	5:30 pm- 8:30 pm	LC: South 3	Joyce Teng	\$45	20
27	All	Background Fillers & Fun (Long Arm)	8:30 am- 11:30 am	LC: Greenbriar C	Stacie Spradlin	\$65	10
28	Intermediate/ Advanced	Beautiful Borders & Sashings (Long Arm)	1:00 pm- 4:00 pm	LC: Greenbriar C	Stacie Spradlin	\$65	10
29	Bus Tour	Stories and Stitches	9:00 am- 4:00 pm	Meet in LeConte Lobby at 8:45 am	Kathy Gwinn	\$20	24
30	Dinner Lecture	Judith Baker Montano: Crazy Quilt Journeys	6:00 pm- 8:00 pm	LC: Greenbriar A/B	Judith Baker Montano	\$50	120

Class	Level	Wednesday, June 7	Time	Location	Instructor	Fee	Max Students
31	Beginner to Advanced	Happiness 2.0 Master Class	8:30 am- 4:00 pm	LC: North 1A	Jacqueline DeJonge		20
32	ALL	Those Little Extras	8:30 am- 4:00 pm	LC: North 1B	Judith Baker Montano	\$75	20
33	ALL	Retriever	8:30 am- 4:00 pm	LC: North 2A	Jaymi Horne	\$75	20
34	Confident Beginner-Intermediate	Twist N Shout	8:30 am- 4:00 pm	LC: North 2B	Nancy Mahoney	\$75	20
35	Intermediate	Tranquil Lake	8:30 am- 4:00 pm	LC: North 3A	Cynthia England	\$75	20
36	Advanced	Wild Roses	8:30 am- 4:00 pm	LC: North 3B	Brenda Henning	\$75	20

37	Intermediate	Diamond 4-Patch	8:30 am- 4:00 pm	LC: South 1	Connie Stowers	\$75	20
38	Beginner Friendly	Petal Pushers	8:30 am- 11:30 am	LC: South 2	Cheryl Sleboda	\$45	20
39	Confident Beginner	Wagon (Wool Applique)	8:30 am- 11:30 am	LC: South 3	Calico Patch/ Vicki McCarty	\$45	20
40	ALL	Vintage Smocked Pin-cushion	1:00 pm- 4:00 pm	LC: South 2	Cheryl Sleboda	\$45	20
41	Advanced Beginner-Intermediate	Bloomin Parade	1:00 pm- 4:00 pm	LC: South 3	Cheri Termini	\$45	20
42	All	Stand Up For Applique (Long Arm)	8:30 am- 11:30 am	LC: Greenbriar C	Stacie Spradlin	\$65	10
43	ALL	Combining Design (Long Arm)	1:00 pm- 4:00 pm	LC: Greenbriar C	Stacie Spradlin	\$65	10
44	Bus Tour	Stories and Stitches	9:00 am- 4:00 pm	Meet in LeConte Lobby at 8:45	Kathy Gwinn	\$20	24

Class	Level	Thursday, June 8	Time	Location	Instructor	Fee	Max Students
45	Beginner to Advanced	Happiness 2.0 Master Class	8:30 am- 4:00 pm	LC: North 1A	Jacqueline DeJonge		20
46	ALL	Landscape Painting	8:30 am- 4:00 pm	LC: North 1B	Judith Baker Montano	\$75	20
47	Advanced Beginner to Advanced	Custom Fit Quilt Coat	8:30 am- 4:00 pm	LC: North 2A	Jaymi Horne	\$75	20
48	Confident Beginner-Intermediate	Weaving Stars	8:30 am- 4:00 pm	LC: North 2B	Nancy Mahoney	\$75	20
49	Intermediate	Hummingbirds	8:30 am- 4:00 pm	LC: North 3A	Cynthia England	\$75	20
50	ALL	Trapezium	8:30 am- 4:00 pm	LC: North 3B	Brenda Henning	\$75	20
51	Intermediate	Science Fair	8:30 am- 4:00 pm	LC: South 1	Connie Stowers	\$75	20
52	Beginner Friendly	Handwork Textures	8:30 am- 11:30 am	LC: South 2	Cheryl Sleboda	\$45	20
53	Beginner to Intermediate	Canvas Photo Embroidery Art	8:30 am- 11:30 pm	LC: South 3	Cheri Termini	\$45	20
54	ALL	Fun Fabulous Fabric Manipulation	1:00 pm- 4:00 pm	LC: South 2	Cheryl Sleboda	\$45	20
55	ALL	Quilted Sentiments (Long Arm)	8:30 am- 4:00 pm	LC: Greenbriar C	Stacie Spradlin	\$120	10
56	Bus Tour	Stories and Stitches	9:00 am- 4:00 pm	Meet in LeConte Lobby at 8:45 am	Kathy Gwinn	\$20	24



*Old South
Fabrics*

YESTERDAY'S
Charm
TODAY'S
Style

*follow us online at
oldsouthfabrics.com*



Gerald & Patty Grubb

336-880-2509

Highpoint, NC

www.dragonflyquiltshop.net



The Bell  Collection
by Jewelry John

Unique Sterling Silver
Handcrafted Bell Pendants & Charms
WWW.COLLECTBELLS.COM



DAILY DEMONSTRATIONS

All demos will take place in Greenbrier A/B

Tuesday, June 4

9:30 am - Ideas for a 2026 Celebratory Quilt

Cynthia Stuart, Quilt Appraiser & Historian

Did you realize that 2026 will be the year we celebrate the 150th anniversary of the founding of our nation? In 1876 and 1976 quilters created masterpieces that included dated fabrics, patriotic images, and other information to demonstrate their skills and love of country. Now's the time to think about what YOUR 2026 celebratory quilt will look like and get a jump on those other quilters! Historical quilts from 1876 and 1976 will be presented, as well as ideas for blocks, images and settings that will express your celebratory spirit.

10:45 am - Ergonomic Workstation and Precise Cutting Techniques

Joalyn Cartwright of Martelli Enterprises

Learn how to cut with 100% accuracy, slice your cutting time in half and experience pain free cutting with our ergonomic height adjustable workstation.

1:00 pm - Antique Bed Turning

Every quilt has a story, so come join us as we hear stories from one of our very own Sevier County natives, Laura Loveday Metz. She will share her collection spanning three generations of traditional Appalachian quilters. The collection will be shown daily at 1 p.m.

3:15 pm - Create Enchanting Fabric with Washable Tsukineko Inks

Joyce Teng, TSC Designs

Learn fun and colorful ways to create unique mixed-media art that will transform your exclusive wearables, art quilts and traditional piecing to an eye-catching piece.

Wednesday, June 5

10:00 am - Ergonomic Workstation and Precise Cutting Techniques

Joalyn Cartwright of Martelli Enterprises

Learn how to cut with 100% accuracy, slice your cutting time in half and experience pain free cutting with our ergonomic height adjustable workstation.

1:00 pm - Antique Bed Turning

Every quilt has a story, so come join us as we hear stories from one of our very own Sevier County natives, Laura

Loveday Metz. She will share her collection spanning three generations of traditional Appalachian quilters. The collection will be shown daily at 1 p.m.

3:15 pm - Create Enchanting Fabric with Washable Tsukineko Inks

Joyce Teng, TSC Designs

Learn fun and colorful ways to create unique mixed-media art that will transform your exclusive wearables, art quilts and traditional piecing to an eye-catching piece.

Thursday, June 6

9:30 am - Ideas for a 2026 Celebratory Quilt

Cynthia Stuart, Quilt Appraiser & Historian

Did you realize that 2026 will be the year we celebrate the 150th anniversary of the founding of our nation? In 1876 and 1976 quilters created masterpieces that included dated fabrics, patriotic images, and other information to demonstrate their skills and love of country. Now's the time to think about what YOUR 2026 celebratory quilt will look like and get a jump on those other quilters! Historical quilts from 1876 and 1976 will be presented, as well as ideas for blocks, images and settings that will express your celebratory spirit.

10:45 am - Ergonomic Workstation and Precise Cutting Techniques

Joalyn Cartwright of Martelli Enterprises

Learn how to cut with 100% accuracy, slice your cutting time in half and experience pain free cutting with our ergonomic height adjustable workstation.

1:00 pm - Antique Bed Turning

Every quilt has a story, so come join us as we hear stories from one of our very own Sevier County natives, Laura Loveday Metz. She will share her collection spanning three generations of traditional Appalachian quilters. The collection will be shown daily at 1 p.m.

3:15 pm - Create Enchanting Fabric with Washable Tsukineko Inks

Joyce Teng, TSC Designs

Learn fun and colorful ways to create unique mixed-media art that will transform your exclusive wearables, art quilts and traditional piecing to an eye-catching piece.



Accomplish Quilting



Tennessee Location

855 Springfield Hwy, Suite 109
Goodlettsville, TN 37205

615-756-9556



Indiana Location

1748 East 86th St.
Indianapolis, IN 46240

317-478-1422



Michigan Location

810 Napier Ave
St. Joseph, MI 49085

269-556-2552



Ohio - 44039

269-985-8023

www.accomplishquilting.com

We Make Your Quilting Easy!

Customer Service

Training and Education

The Best Selection in Equipment

New and Used Machines

24/7 Technical Support

Notions & Supplies



YouTube





Ada Miller

Lone Star Quilt Shop

7700 C.R. 77

Millersburg, Ohio 44654

330-674-3858

VENDOR'S LISTING

Business Name	Vendor Name	Booth #	City, State	Contact
Martelli Enterprises	Marsha Martelli/Traci Schwalier	1	Pensacola, FL	shows@martellinotions.com
Iva's Machine Quilting & Sewing Center	Cindy Kelley	2	Sevierville, TN	ckelly@thesewingcenter.net
Accomplish Quilting	Randy Veldman	3	Goodlettsville, TN	randy@accomplishquilting.com
Stitched in Faith Quilt Shop	DeDreah W. Hebert	4	Mangham, LA	stitchedinafaithquiltshop@yahoo.com
Dragonfly Quilt Shop	Gerald Grubb	5	High Point, NC	scmman2004@yahoo.com
Rivers Edge Quilting	Nancy Mason	6	Shelbyville, IN	riversedge1550@sbcglobal.net
Chattanooga Sewing Machines, LLC	Kyra Rhyne & Josh Flinn	7	Chattanooga, TN	chattanoogasewing@gmail.com
Dusty's Vintage Buttons	Michele Piccalo	8	Matthews, NC	dustysvintage@aol.com
Janome	Kyra Rhyne & Josh Flinn	9	Chattanooga, TN	chattanoogasewing@gmail.com
Cassity's Nest	Rosa Bingaman	10	Foley, AL	Rosa@cassitysnest.com
Sewing the Good Life	Annette Williams	11	Jeffersonville, OH	aswilliams59@yahoo.com
Calico Patch Designs	Tom & Vicki McCarty	12	Morehead, KY	calicopatchdesigns@gmail.com
Cotton Quilt	Martha Annas	13	Granite Falls, NC	thecottonquilt@yahoo.com
Cutterpillar	Kelly Thompson	14	Bluffdale, UT	melodee@cutterpillar.com
Thimbles For You	Jan Larson	15	Fairfield, IA	jan.swinton77@gmail.com
U Can Quilt, LLC	Carolyn Florence	16	Raleigh, NC	ucanquilt@gmail.com
HyderHangout	Susan Hyder	17	Cleveland, TN	susan@hyderhangout.com
Beckie's Sewing Center	Rebecca Yeary	18	Tazwell, TN	beckiessewingcenter@gmail.com
Free Motion Mastery in a Month	RaNae Merrill	19	New York, NY	ranae@ranaemerrillquilts.com
Pennywinkle Valley Ranch	Nancy & Jerry Knaus	20	Centerville, TN	pennywinkle@earthlink.net
A Southern Accent Quilt Shop	Cindy Lewis	21	Riceville, TN	cindy@mwlewis.com
TSC Designs	Joyce Teng	22	Houston, TX	teachstamp@gmail.com
Woodvalley Designs	Ann Irvine	23	Indianapolis, IN	irvine@woodvalleydesigns.com
Moon Pie General Store	George Williams	24	Pigeon Forge, TN	moonpiegeorge@gmail.com

5 Little Monkeys Quilt & Sew	Angie Lamoree	25	Weaverville, NC	angie@fivemonkeyquilts.com
Pohlar Fabrics	Rose & Kenny Pohlar	26	Liberty, IN	info@pohlarfabrics.com
Twisted Sisters Quilt Shop, LLC	Amy Chaney	27	Alcoa, TN	twistedsistersquiltshop@gmail.com
Schoolhouse Quilts	Shay A. Guffey	28	Forest City, NC	guffeyshay@gmail.com
Quilt N Code	Allyson Heidenfelder	29	Burnsville, NC	info@quilt-n-code.com
Sew Bare Garden Farms	Roy Ellis	30	Lynchburg, VA	owlrka@yahoo.com
LillaRose Rustic Rose	Lane Hall	31	Milton, FL	wynterstaranch@gmail.com
Joyful Noise Quilt Shoppe	Tammy Henry	32	Lenoir City, TN	joyfulnoisequiltshoppe@hotmail.com
Old South Fabrics	Wanda Coley	33	Cleveland, TN	wanda@oldsouthfabrics.com
Heartfelt Works - Designs by Cheri	Cheri Termine	34	Knoxville, TN	sewfab2@gmail.com
Classi Creations LLC	Stephanie Price	35	Molino, FL	info@classiccreations.com
Block Party Studios	Dan Tran	36	Nevada, IA	dantran@blockpartystudios.com
Scissors Sharpened & Scentsy	Hayward & Carolee Erwin	37	Huntsville, TX	hayward@windstream.net
Redfern Ent Inc/Eurosteam Iron	Leanne Ryan	38	Las Vegas, NV	leanne@redferment.com
Green Light Quilts	Chris Schulte	39	Franklin, TN	greenlightquilts@gmail.com
Sew Fab Fabrics	Sheila Jones	40	Resaca, GA	sheila@sewfabfabrics.com
Lone Star Quilt Shop	Ada Miller	41	Millersburg, OH	lsgs@safecommail.com
Sticky Roller, LLC	Kathy Jenkins	42	Wilmington, NC	kathy@thestickyroller.com
Pats Sacks	Cecilia Reid	43	Cocoa, FL	patsacks@gmail.com
Loveback Pillow	Wade Gunn	44	Denver, CO	ucanquilt@gmail.com
The Bell Collection	John Seantel	45	Round Rock, TX	lovebackpillow@gmail.com
The Cottage Rose	Deb Eggers	46	Marion, IA	cottagerosequiltshop@yahoo.com
Two Sisters Quilt Shop	Tina Tonnous	47	Byesville, OH	twosistersquiltshop1@yahoo.com

Vendor list is subject to change



Home of
Meg's Choice Patterns
&

Patterns By Rose

8000+ Bolts of Fabric

100's of Books and Patterns

Notions, Quilt Panels

Save 10% off your online order of
\$30 or more using Code PFC24

941 West Coe Road

Liberty, IN 47353

765-458-5466

www.pohlarfabrics.com

info@pohlarfabrics.com

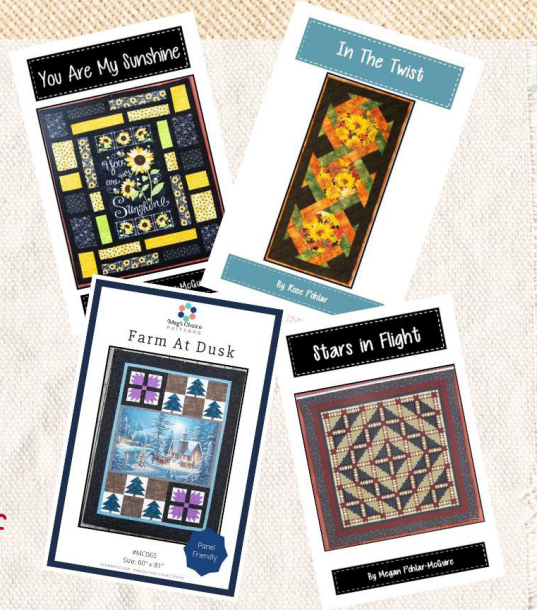

@pohlarfabrics

@megschoicepatterns

Twisted Sisters



QUILT SHOP

VISIT US DURING
A MOUNTAIN QUILTFEST
AT BOOTH 33 ↓



follow us online at
twistedistersquiltshop.com

a Southern Accent
QUILT SHOP

Look for our sign on I-75!
Just as 1 mile off Exit 42!

www.aSouthernAccentQuiltShop.com

147 County Road 64
Riceville, Tennessee
423-252-4180

follow us!   

Fabric. Notions. Longarm Quilting. Classes. Custom Quilts.

Mon, Tues, Thurs, Fri: 10:00am - 5:00pm
Sat: 9:00am - 12:00pm Closed Sun & Wed



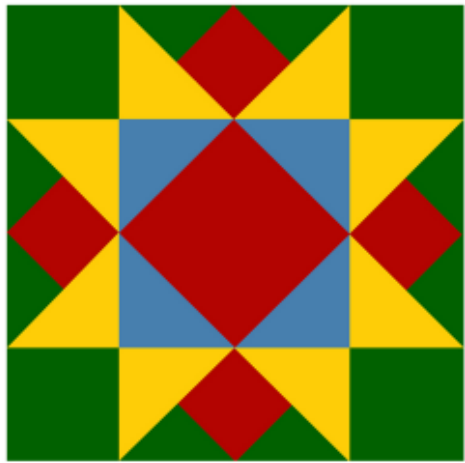

STITCHED IN

faith
Quilt Shop

Stitched In Faith Quilt Shop

307 Main Street

Mangham, Louisiana 71259

318-248-2505

SAY GOODBYE TO ACHES AND PAINS

Martelli's products are customizable and adaptable, allowing you to create a workspace that fits you so that you no longer have to be in pain or discomfort from using the primitive products on the market

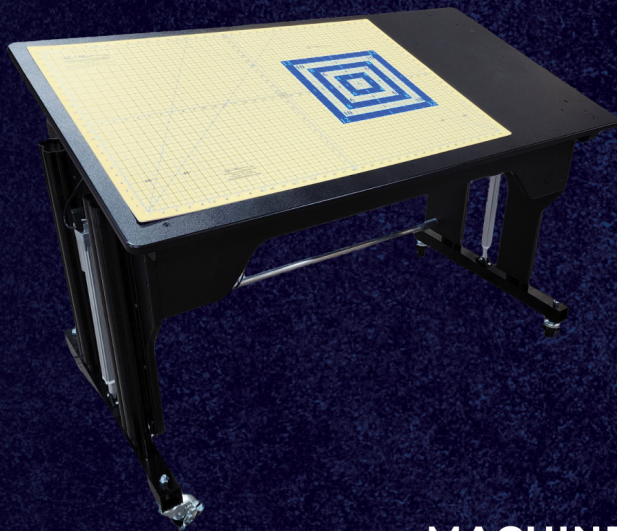

SENSATIONAL ADVANTAGE WORKSTATION

- Has 4 separate lift commands
- Workstation raises and lowers
- Tilts from left to right
- Tilts from front to back
- Each leg can raise and lower independently
- Ensures full customizability to your needs

MACHINE AND FOOT PEDAL TILTS

By tilting your machine or foot pedal towards you, it allows you to relieve the strain on your neck, shoulders, back, legs, knees, and ankles

With our no-slip pads, you won't have to chase your machine or pedal, allowing you to work worry-free

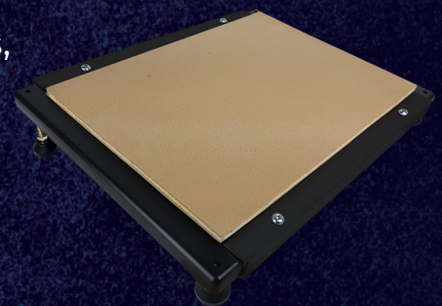

Our ergonomic products are more than just furniture...

THEY'RE A WAY OF LIFE

www.martellinotions.com



VISITOR CENTER

MUSEUM | CAFE | GENERAL STORE



EXPLORE THOSE BEAUTIFUL BEAN BEGINNINGS

Head to the Bush's Visitor Center, located in the foothills of the Great Smoky Mountains in Chestnut Hill, Tennessee! Here, you can experience the Bush's story right in the place where it all began, with a completely renovated museum dedicated to our family, our company history and, of course, the humble little bean. You can also shop our general store and have lunch at our on-site cafe.

OPEN YEAR-ROUND | MONDAY-SATURDAY

Store/Museum: 9 a.m. – 4 p.m.

Café Hours: April – December: 11 a.m. to 4 p.m.

January – March: 11 a.m. to 3 p.m.

(Check website for holiday closures)

Call 865-509-3077 or visit bushbeans.com/visitorcenter

3901 U.S. Highway 411, Dandridge, TN 37725

We're conveniently located off I-40 at exits 417 and 432



Call 865-509-3077 or visit bushbeans.com/visitorcenter



SCAN TO PLAN
YOUR VISIT