



32<sup>ND</sup> ANNUAL

A MOUNTAIN  
**QUILTFEST**<sup>™</sup>  
PIGEON FORGE ★ TN

Co-hosted by:  
**City of Pigeon Forge**  
**Piecemakers Guild**  
**Sevier Valley**  
**Quilters Guild**

**JUNE 8 -11, 2026** | Classes begin  
Monday, June 8

*Free Quilt*  
*Show*  
June 9 - 11

Show located at:

**LECONTE**  
EVENT CENTER



AT PIGEON FORGE  
2986 Teaster Lane

**PIGEON FORGE**  
T E N N E S S E E

[MyPigeonForge.com](http://MyPigeonForge.com)

**PROGRAM GUIDE**

Class Schedules Pages 19 - 21

List of Vendors Pages 26 - 27

Visit us at  
Booth #2

**Iva's**  
& Company  
Studio, llc

Visit us at  
Booth #2

 **Husqvarna**  
**VIKING®**



**PFAFF**  
Perfection starts here.™

ambition™ 610



Visit our shop during Quiltfest 2026. Bring this booklet and receive up to 25% off Fabric & Notions purchase. One (1) yard cut minimum. Over 8000 bolts to choose from. Offer good in store during 2026 Mountain Quiltfest Only!

1020 Knoxville Hwy.  
Sevierville, TN 37862  
865-428-8008

5425 N. Broadway  
Knoxville, TN 37918  
865-637-2338

# TABLE OF CONTENTS



**3** GENERAL EVENT INFO

**5** "SEW"CIAL ACTIVITIES

- Show & Tell
- Gift Baskets
- Quilter's Stash
- Passport Program

**6** OFFICIAL  
A MOUNTAIN  
QUILTFEST™  
MERCHANDISE

**7** LECONTE EVENT  
CENTER LAYOUT

**9** A MOUNTAIN  
QUILTFEST™  
SPONSORS

**11** QUILT SUBMISSION  
INFO

**14** QUILT CATEGORIES  
& PRIZES

**15** 2026 & 2027  
THEME QUILTS

**16** ON-SITE QUILT  
APPRAISALS

**17** 2026 INSTRUCTORS

**18** CLASS REGISTRATION  
PROCEDURES

**19-21** CLASS SCHEDULES

**23-24** DAILY  
DEMONSTRATIONS

**26-27** VENDOR LISTINGS

# GENERAL EVENT INFO

## LOCATION & HOURS OF OPERATION

**LeConte Event Center at Pigeon Forge**  
2986 Teaster Lane | Pigeon Forge, TN 37863

### Monday, June 8

Classes Only

8:30 am - 4:00 pm

Trunk Show: Interesting Quilts from  
Unusual Fabrics (Patti Carey)

6:00 pm - 7:00 pm

## FREE QUILT SHOW & VENDOR HALL OPEN TO THE PUBLIC

### Tuesday, June 9

Dinner Lecture: "Make it Scrappy"  
with Nancy Mahoney

9:00 am – 5:00 pm

6:00 pm – 8:00 pm

### Wednesday, June 10

Show & Tell

9:00 am – 5:00 pm

6:00 pm

### Thursday, June 11

9:00 am – 4:00 pm

## HOST HOTEL

### RAMADA PIGEON FORGE NORTH

Located at 2193 Parkway, Ramada Pigeon Forge North is the host hotel for this year's A Mountain Quiltfest™. Ramada Pigeon Forge North is minutes from LeConte Event Center at Pigeon Forge. The hotel is offering a special rate for all guests who mention that they are attending A Mountain Quiltfest™. For complete information, call direct (865) 428-0668 to make your accommodation reservations today, or contact the hotel at [info@pigeonforgeramada.com](mailto:info@pigeonforgeramada.com) or visit [pigeonforgeramada.com](http://pigeonforgeramada.com).

## PIGEON FORGE LODGING OPTIONS

Should you decide you would prefer to stay at one of Pigeon Forge's other lodging properties – whether it be cabins, chalets, condos, or campgrounds – you can visit [mypigeonforge.com](http://mypigeonforge.com) and click on **Where to Stay** and the website will connect you with all the information you require to make an informed decision. Visit our website for more information: [mypigeonforge.com](http://mypigeonforge.com).

*All schedules & activities are subject to change*

# WELCOME LETTER

## WELCOME TO A MOUNTAIN QUILTFEST™

A Mountain Quiltfest™ is special because of what each person brings to it. Years of practice, a quilt with a story behind it, memories of the person who first sat them down at a sewing machine. And if you're just getting started, this is where some of those stories begin. Whatever you bring with you, there's a place for it here in Pigeon Forge.

This show would not be what it is without the people who make it happen, from the instructors that share their knowledge, the vendors who pack up and travel to be here, the volunteers who keep things running, and everyone who walks the floors and fills the classrooms - we couldn't do it without you! We're especially grateful to the Piecemakers Quilt Guild and the Sevier Valley Quilt Guild. Their partnership is a big part of what makes this week possible.

Thank you for being part of A Mountain Quiltfest™. We hope you head home with new friendships, fresh inspiration, and the desire to start something new.

~The Pigeon Forge Special Events Department



## SPECIAL EVENTS

# "SEW" CIAL ACTIVITIES

## SHOW & TELL

All A Mountain Quiltfest™ participants are cordially invited to bring up to 3 quilted items, cameras and friends to Show & Tell on Wednesday, June 10, beginning at 6:00 pm.

Doors open at 5:30 pm and admission is free.

During Show & Tell, tickets will be drawn to win numerous prizes donated by our generous vendors.

Tickets can be received at Show & Tell for each, or all of, the following:

- **One ticket per each 100% cotton/quilt shop quality children's yard of fabric, limit of 4 yards total (limit 4 tickets)**
- **One ticket for each quilted item brought and shared on stage at Show & Tell (limit 3 tickets)**
- **One ticket for simply being in attendance**
- **NOTE: Limit 8 tickets MAXIMUM per person**

## GIFT BASKETS

The **Piecemakers Quilt Guild** has two gift baskets full of fabulous quilting items that would make any quilter happy. Opportunities to win these baskets may be purchased at the Piecemakers booth near the front doors of the LeConte Event Center. Tickets are \$1 each or \$5 for six tickets. All money raised helps support the guild in its efforts of making children's charity quilts.

## THE QUILTER'S STASH PASSPORT PROGRAM

Be sure to participate in our A Mountain Quiltfest™ Quilter's Stash Passport Program by visiting all of the sponsor vendors and finding the **A Mountain Quiltfest™ Scarlet Macaw** with each one's personalized name badge. Write the Scarlet Macaw's name on your Passport Program card and turn them in at the **Information Desk** for an opportunity to win special daily prizes.

Each Scarlet Macaw's name will change daily and you can participate beginning on Tuesday, June 9. Visit all our vendors to find out what special giveaways they may be offering as they have a multitude of exciting and unique items available for your quilting needs. All vendors with A Mountain Quiltfest™ are here to provide you with a memorable shopping experience and to prepare you for your next quilting adventure.



# OFFICIAL A MOUNTAIN QUILTFEST™ MERCHANDISE

Be sure and drop by the **A Mountain Quiltfest™ Official Merchandising Booth** to pick up this year's official event merchandise.

**Commemorative thimbles** (this year's and some from years past), **commemorative pins**, **commemorative charms**, **cute stuffed animal friends**, and even some **vintage pottery pieces** will be available along with the event t-shirts in varying colors and sizes.\* All these items serve as exceptional keepsakes of your experience at the 32nd A Mountain Quiltfest™.

**\*COLOR AND DESIGN SELECTIONS MAY VARY.**



T-Shirt \$25



T-Shirt \$25



T-Shirt \$25



T-Shirt \$25



T-Shirt \$25



T-Shirt \$25



Sloth \$10



Budgie \$10



Unicorn \$10



AMQ 2026 Thimble \$5



AMQ 2026 Charm \$5



AMQ 2026 Lapel Pin \$5

# LECONTE EVENT CENTER LAYOUT



## A MOUNTAIN QUILTFEST™ PROGRAM GUIDE MAIL REQUEST

To request a copy of the A Mountain Quiltfest™ Program Guide mailed to your home, please contact the **City of Pigeon Forge Office of Special Events**.

We'll be happy to add you to our A Mountain Quiltfest™ mailing list.

### Contact Information

Pigeon Forge Office of Special Events, P.O. Box 1390, Pigeon Forge, TN, 37868-1390  
(865) 429-7350

## MOBILITY SCOOTER RENTALS GATLINBURG

Mobility Scooter Rentals Gatlinburg, a local mobility assistance business, will be on-site to provide **all types of mobility assistance** to those needing services. They will be available each morning at 8:00 am until the close of business in the evenings.

If you wish to contact **Mobility Scooter Rentals Gatlinburg** prior to the event, please call (865) 805-0493 for assistance.



# "POKIN' AROUND THE SMOKIES"

Kathy Gwinn's Bus Tour for A Mountain Quiltfest™ 2026

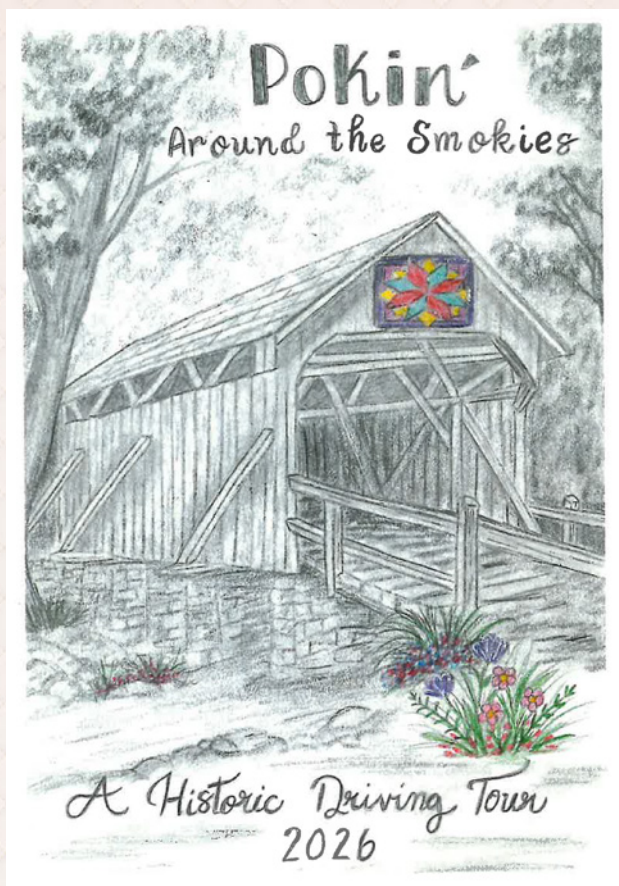

Join us this year as once again, we make historical churches a major focus of our bus tours.

Although they are old historical churches, they will be new to us, in that they are churches we have never been to before.

We will be going inside each church, hearing music, learning the history of the church and viewing quilts from various church families.

In addition to the churches, we will also be guests inside a beautiful bed and breakfast, view a barn quilt and hear the story behind the rescue animals that they have on property. Plus, you will have an opportunity to shop at an old time general store and take photos of a beautiful country mill.

We will also be making a lunch stop, which will be at your expense. It's always fun to go "Pokin' Around the Smokies!"

# A MOUNTAIN QUILTFEST™ SPONSORS

## THANK YOU TO ALL OUR SPONSORS!

### DIAMOND

**Iva's**  
& Company  
Studio, llc



### GOLD



## JANOME



Brand new destination for quilts  
IraRobi Quilts

### SILVER

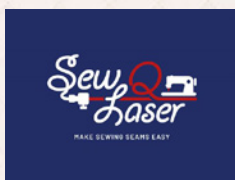

### BRONZE

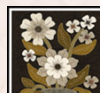
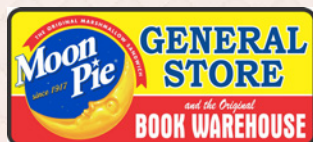

Lori Smith Quilts  
*From my heart to your hands*

Lunch Favorites

Craft Cocktails

Pizza & Pasta



ITALIAN  
**ROMA  
TABLE**  
KITCHEN

1503 PARKWAY  
SEVIERVILLE, TN 37862  
ROMATABLE.COM



SCAN FOR MENU!

SMOKY  
MOUNTAIN  
MADE USA

# QUILT SUBMISSION INFO

To submit your quilt(s) to be judged in our show, visit [mountainquiltfest.com](http://mountainquiltfest.com) and click on **Quilt Show Entry Form and Info**. These guidelines will describe the available categories for entry and provide you with an entry form for each of your submissions. There is NO LIMIT to the number of quilts that can be submitted. Please follow the instructions carefully. Quilts may be submitted in person during specified quilt take-in times or through the mail.

**Mailed** in entries must be postmarked by: **Monday, May 4, 2026** UPS, FEDEX, or USPS ONLY.

For those wishing to **hand deliver** their entries in person the dates are **Friday, May 15, from 10:00 am - 2:00 pm** or **Saturday, May 16, from 10:00 am - 1:00 pm ONLY at the Pigeon Forge Office of Special Events, located at 3107 Parkway, Pigeon Forge**. Please be aware there will most likely be heavy traffic in Pigeon Forge so please allow for plenty of time to arrive at the office within the designated time frame. *Additionally, quilts will not be accepted after 1:00 pm on Saturday, May 16.*



Brand new destination for quilts  
IraRobi Quilts

## IraRobi Quilts

*Your Next Quilt Starts Here*

Visit our booth for:

- Quilting fabrics (on bolts, 1-yard & 3-yard cuts)
  - Precuts (fat quarters & more)
    - Patterns & notions
    - Portable design walls
- Handmade quilts & home décor

Browse, get inspired, and find something you love to take home.

Displayed quilts are available for purchase, and additional quilts can be viewed in our photo albums.

**Ask about our show specials!**

**Stop by and say hello—we're happy to help.**



# ❖ ESCAPE THE ORDINARY ❖

Get off the Beaten Path and Dive into a Unique Destination!

At The Old Mill, we're not just a place; we're a tradition, a legacy, and purveyors of all things good.

Step back in time at The Old Mill, built in 1830 and recognized as the oldest continually running grist mill in the country. Indulge in great food, rich history, exquisite pottery, and endless shopping.

Savor the authentic flavors of the South at our acclaimed restaurants, honored as the best in Pigeon Forge, Tennessee. With our award-winning Southern comfort food, your taste buds are in for a delightful experience.

The Old Mill warmly invites you to embrace the true spirit of the Smoky Mountains. Your unforgettable adventure begins here!



[OLD-MILL.COM](http://OLD-MILL.COM)

175 OLD MILL AVENUE, LIGHT #7 | PIGEON FORGE, TN 37863 | @THEOLDMILLTN     



208 Pickel Street  
Pigeon Forge, TN  
865-908-4646  
www.mamasfarmhouse.com

# BLUE PLATE LUNCH SPECIALS

MONDAY – FRIDAY BLUE PLATE SPECIALS 11AM-3PM

As always, we will offer the All-You-Can-Eat menu. However, if you're looking for a budget friendly option, your table can choose from the following options:

## ADULTS

- Pick 1 Meat (Select from the three available each day) + 2 Sides and a Biscuit - \$14.00
- Pick 1 Meat (Select from the three available each day) + 3 Sides and a Biscuit - \$16.00
- 3 Sides and a Biscuit - \$12.00
- Add Dessert - \$2.50

## KIDS

- Pick 1 Meat (Select from the three available for lunch) + 1 Side, a Biscuit and a Cookie \$9.00



**Voted Best Fried Chicken  
in the Smokies!**



Check out our website for the All-You-Can-Eat daily breakfast, lunch, and dinner menu rotation. Our menu selections will change from time to time, so if you're looking for something in particular, be sure to call ahead at (865)908-4646 to see what Mama has cookin' today.

# A MOUNTAIN QUILTFEST™ CATEGORIES & PRIZES

## BEST IN SHOW

### CITY OF PIGEON FORGE PRIZE PACK VALUED AT \$5000

**EXCELLENCE IN HAND WORKMANSHIP \$800**

**EXCELLENCE IN MACHINE WORKMANSHIP \$800**

CATEGORY	1ST	2ND	3RD	4TH	5TH
Hand Quilting	500	300	200	100	75
X Large Pieced	500	300	200	100	75
Large Pieced	450	250	150	100	75
Medium Pieced	350	200	125	100	75
Small Pieced	300	175	125	100	75
Large Paper Pieced	450	250	150	100	75
Small Paper Pieced	300	175	125	100	75
Hand Applique	500	300	200	100	75
Machine Applique	500	300	200	100	75
Mixed Technique	450	250	150	100	75
Modern	450	250	150	100	75
Art Creative	450	250	150	100	75
Youth	125	100	75	50	50
Hand Embroidered	500	300	200	100	75
Machine Embroidery	500	300	200	100	75
Large Themed	450	250	150	100	75
Small Themed	300	175	125	100	75
Tennessee Quilters	200	120	80	50	50

2026 - 2027

# THEME QUILTS

## 2026 THEME QUILT: OPTICAL ILLUSIONS

An Optical Illusion themed quilt uses fabric manipulation to create the illusion of depth, movement or hidden images. The quilt may use color contrast, pattern scale and texture to trick the viewer's eye. The design plays tricks with the eyes and can trick our brains into seeing things that are not real, because of the way our brains process information from our eyes.

Quilters have been using angles, shading, and perspective to produce the illusion of three dimensional depth for generations.

To qualify for the theme category, the quilt must use color, tone, and shape to produce the optical illusion of depth. The category will be divided into large and small quilts. A large quilt will have a perimeter of 250 inches or larger. A small quilt will have a perimeter of less than 250 inches. These 2 categories are exempt from the Quilted by Another Restriction. Prizes will be awarded for both Large and Small Theme Quilt categories.

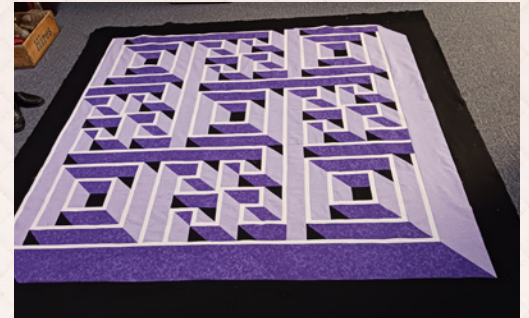

*2026 Optical Illusions J. McIntyre*

## 2027 THEME QUILT: CIRCLE THIS!

The theme for 2027 is Circle This! Circles must be the predominant feature of the entry.

Circles play a vital role to the quilt making process in two distinct ways. Circles represent social connections or circles such as quilting bees and quilting circles. In various traditions, circles represent the soul or the “circle of life”.

Several historical patterns rely on the circle to create their iconic looks such as the Dresden Plate and the Mariner's Compass. This theme offers a contemporary nod to the legacy of the “quilting circle” by creating a historical symbol into a featured design element.



*2027 Circle This! Karen Arwine*

# ON-SITE QUILT APPRAISALS

Certified quilt appraiser, **Cynthia (Cindy) Stuart**, will again provide professional quilt appraisals for anyone wishing to have their quilts appraised. Quilt appraisals will be available by appointment only on June 8-11 2026.

Cindy is a quilt historian who began quilting in the 1990s and became interested in quilt restoration after repairing a wedding quilt for her mother. In order to restore quilts, one must learn how to date fabrics and use quilting techniques consistent with those used in the past.

Cindy will be providing appraisals by appointment only. To schedule an appointment, please contact Cindy directly by calling (865) 386-0940, or email her at [cynthiakstuart@gmail.com](mailto:cynthiakstuart@gmail.com). Cindy will provide you with all of the necessary paperwork and schedule your appointment.

All appraisals will be conducted in private at the LeConte Event Center at Pigeon Forge. Please inquire at the Information Desk when you arrive for directions to the appraisal room. If you have not made a prior appointment, but would like to see if Cindy can work you in, contact her directly at the number listed above.

The appraisal fee for **one quilt is \$60**. Verbal consultations are \$25/each.



## APPRAISAL HOURS

**Monday, June 8 – Thursday, June 11**  
**9:00 am – 5:00 pm**

# 2026 INSTRUCTORS



**Vicki McCarty**  
*Vendor Instructor*  
Calico Patch Designs



**Denise Dacus**  
*Vendor Instructor*  
MavaNell Studio



**Jacqueline DeJonge**  
*Featured Instructor*  
Be Colourful



**Joyce Teng**  
*Vendor Instructor*  
TSC Designs



**Amy Chaney**  
*Vendor Instructor*  
Twisted Sisters Quilt Shop



**Deb Heatherly**  
*Featured Instructor*  
Debscatsnquilts.com



**Anita Chaisty**  
*Vendor Instructor*  
Magic Cat Quilt Shop



**Laurie Lou Hood**  
*Featured Instructor*  
louhoodesigns@yahoo.com



**Nancy Mahoney**  
*Featured Instructor*  
Nancy Mahoney Designs

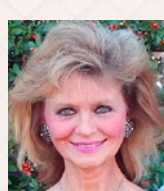

**Kathy Gwinn**  
*Local Historian, Storyteller  
Tour Guide*  
Pokin' Around the Smokies Bus Tour



**Michele Markey**  
*Featured Instructor*  
Medina Domestic Arts Studio



**Susan Edmonson**  
*Featured Instructor*  
Susan Edmonson Designs



**Patti Carey**  
*Featured Instructor*  
Patti's Patchwork



**Vickie Johnson**  
*Featured Instructor*  
friskyvic@gmail.com

# CLASS REGISTRATION

## PROCEDURES

### CHECK-IN & CLASS REGISTRATION

Pre-registered students need to check-in with the Registration Desk prior to the beginning of their first class. Pre-registered students will receive their A Mountain Quiltfest™ name badge and 2026 commemorative thimble.

#### Registration Desk Hours

<b>Sunday, June 7</b>	<b>3:00 pm – 5:00 pm</b>
<b>Monday, June 8</b>	<b>7:00 am – 5:00 pm</b>
<b>Tuesday, June 9</b>	<b>7:30 am – 5:00 pm</b>
<b>Wednesday, June 10</b>	<b>7:30 am – 5:00 pm</b>
<b>Thursday, June 11</b>	<b>7:30 am – 8:30 am</b>

### ONLINE CLASS REGISTRATION

A Mountain Quiltfest™ is pleased to be working again this year with ORANGE 142 to provide direct online registration for all classes, programs, bus trips and lectures. This method of registration provides immediate confirmation of registration and class selection. The website also provides you with information on the number of classes that are SOLD OUT and the number of spaces remaining in each class, a class description with picture, instructor bios and a class supply list. To guarantee your classes, REGISTER EARLY. To register online go to [mountainquiltfest.com](http://mountainquiltfest.com) and follow the instructions. Registration will be open daily from **Sunday, June 7 through Thursday, June 11** for in-person registration.

A Mountain Quiltfest™ takes place this year **June 9 – 11, 2026**. Classes will begin on Monday, June 8. The Exhibition Hall will open to the public on Tuesday, June 9 at 9:00 am and close each day at 5:00 pm with the exception of Thursday, June 11 at 4:00 pm.

# CLASS SCHEDULE

## Monday, June 8

Class No.	Level	Class Title	Time	Location
1	Confident Beginner	Stitching Through March	8:30 am - 11:30 am	LC: South 3
2	Confident Beginner	Fiesta	8:30 am - 4:00 pm	LC: North 1A
3	Confident Beginner	Spring Fling	8:30 am - 4:00 pm	LC: North 1B
4	Confident Beginner	All That Glitters	8:30 am - 4:00 pm	LC: North 2A
5	Confident Beginner	Panel Pizzazz	8:30 am - 4:00 pm	LC: North 2B
6	Confident Beginner	Mountain Vista	8:30 am - 4:00 pm	LC: North 3A
7	Confident Beginner	Beach Scene	8:30 am - 4:00 pm	LC: North 3B
8	Confident Beginner	Rabbit Hole	8:30 am - 4:00 pm	LC: South 1
9	Confident Beginner	Lattice String	8:30 am - 4:00 pm	LC: South 2
10	Music/Stories	Pokin' Around the Smokies	9:00 am - 4:00 pm	Meet in LeConte Lobby at 8:45 am
11	Confident Beginner	The Art of Shibori	1:00 pm - 4:00 pm	LC: South 3
12	Trunk Show	Interesting Quilts From Unusual Fabrics	6:00 pm - 7:00 pm	LC: Greenbriar A/B

## Tuesday, June 9

Class No.	Level	Class Title	Time	Location
13	Confident Beginner	Batik Magic	8:30 am - 11:30 am	LC: North 1B
14	Confident Beginner	EQ 8	8:30 am - 11:30 am	LC: South 3
15	Intermediate/Advanced	Be Colourful - 3 Day Class	8:30 am - 4:00 pm	LC: North 1A
16	Intermediate	Quasar Plus	8:30 am - 4:00 pm	LC: North 2A
17	Confident Beginner	Rosebud Wreath	8:30 am - 4:00 pm	LC: North 2B
18	Confident Beginner	Once Upon A Time	8:30 am - 4:00 pm	LC: North 3A
19	Confident Beginner	Mandala	8:30 am - 4:00 pm	LC: North 3B
20	Confident Beginner	Roundabout Stars	8:30 am - 4:00 pm	LC: South 1
21	Confident Beginner	Stars And Strips	8:30 am - 4:00 pm	LC: South 2
22	Music/Stories	Pokin' Around the Smokies	9:00 am - 4:00 pm	Meet in LeConte Lobby at 8:45 am
23	Confident Beginner	Sapphire Song	1:00 pm - 4:00 pm	LC: North 1B
24	Confident Beginner	Creating Indigo Fabrics	1:00 pm - 4:00 pm	LC: South 3
25	Dinner Lecture	Make It Scrappy	6:00 pm - 8:00 pm	LC: Greenbriar A/B

## Wednesday, June 10

Class No.	Level	Class Title	Time	Location
26	Confident Beginner	Road To Paradise	8:30 am - 4:00 pm	LC: North 1B
27	Confident Beginner	Joyful	8:30 am - 4:00 pm	LC: North 2A
28	Confident Beginner	Skill Building Sampler	8:30 am - 4:00 pm	LC: North 2B
29	Confident Beginner	English Storybook	8:30 am - 4:00 pm	LC: North 3A
30	Confident Beginner	Butterflies	8:30 am - 4:00 pm	LC: North 3B
31	Confident Beginner	Railroad Crossing	8:30 am - 4:00 pm	LC: South 1
32	Confident Beginner	Rolling Stones	8:30 am - 4:00 pm	LC: South 2
33	Confident Beginner	Wool Applique Fun With Buttercup	8:30 am - 4:00 pm	LC: South 3
34	Music/Stories	Pokin' Around the Smokies	9:00 am - 4:00 pm	Meet in LeConte Lobby at 8:45

## Thursday, June 11

Class No.	Level	Class Title	Time	Location
35	Confident Beginner	Triangle Tango	8:30 am - 11:30 am	LC: North 1B
36	Confident Beginner	Florals	8:30 am - 11:30 am	LC: North 3B
37	Confident Beginner	Grandeur	8:30 am - 4:00 pm	LC: North 2A
38	Confident Beginner	Garden Blooms	8:30 am - 4:00 pm	LC: North 2B
39	Confident Beginner	Mermaid Garden	8:30 am - 4:00 pm	LC: North 3A
40	Confident Beginner	Patches Of Life	8:30 am - 4:00 pm	LC: South 1
41	Confident Beginner	Dream Weaver	8:30 am - 4:00 pm	LC: South 2
42	Confident Beginner	Beginning Foundation Paper Piecing	8:30 am - 4:00 pm	LC: South 3
43	Music/Stories	Pokin Around the Smokies	9:00 am - 4:00 pm	Meet in LeConte Lobby at 8:45 am
44	Confident Beginner	Wild Waves	1:00 pm - 4:00 pm	LC: North 1B
45	Confident Beginner	Dragonfly Wreath	1:00 pm - 4:00 pm	LC: North 3B



*Old South Fabrics*

2244 Spring Place Rd  
 Cleveland, TN 37323  
 423.464.5826  
 oldsouthfabrics.com



*Sew Q Laser*

MAKE SEWING SEAMS EASY

Tired of drawing lines on half square triangles?

Having trouble sewing a straight line?

[www.sewqlaser.com](http://www.sewqlaser.com)



**Dragonfly**  
 QUILT SHOP

**Gerald & Patty Grubb**

**336-880-2509**

**Highpoint, NC**

[www.dragonflyquiltshop.net](http://www.dragonflyquiltshop.net)



**Schoolhouse Quilts**

Shay Guffey & Shawn Parker  
 399 Sunset Memorial Road  
 Forest City, NC 28043

Phone: 828-245-9774

Shop our online store at:  
[www.schoolhousequiltsnc.com](http://www.schoolhousequiltsnc.com)

Large Selection of Creative Grids,  
 Books, Notions Galore, Stencils, & Yard Cuts

Visit our booth for all your quilting needs!

Shop Hours  
 M, W, Th, F  
 9:00-5:00  
 Saturdays  
 9:00-2:00  
 Closed Sundays & Tuesdays

If you can't find what you need in our booth, we will be glad to order and ship items to you.

# DAILY DEMONSTRATIONS

## Tuesday, June 9

### 9:30 am - Patriotic Quilts Greenbrier A/B

Cynthia Stuart, Quilt Appraiser & Historian  
"Patriotism" means love of country. In honor of the celebration of the 250th anniversary of our nation's founding, we'll take a fun look at a number of beautiful patriotic quilts. Made between WWI to the present date, perhaps these quilts will inspire you to create A patriotic quilt of your own.

### 10:45 am - Cut With A 100% Accuracy Greenbrier C

David Martelli of Martelli Enterprises  
Learn how to cut with 100% accuracy, slice your cutting time in half and experience pain free cutting with our ergonomic height adjustable workstations and tools.

### 1:00 pm - Antique Bed Turning Greenbrier A/B

You are invited to join us for our 2026 A Mountain Quiltfest™ Antique Bed Turning, daily June 9 - 11 at 1:00 PM.

What is a Bed Turning? It is an opportunity to enjoy antiques quilts up close and personal. We believe that every quilt has a story, and we share those stories about the maker of these quilts, where they have been, and details about their construction.

In our 21 years of bed turnings, we have shown over 800 quilts from a large variety of places, makers and styles, including an 1810 Broidere Perse quilt, the 1932 World's Fair winning Double Wedding Ring quilt, and a Victorian Crazy quilt, whose maker was the first person to receive a Social Security Check.

The last 3 years we have featured collections from local quilt families in Sevier and Blount Counties. This year we are excited to share Cindy Stuart's collection of 1800's quilts. Cindy is from Maryville, TN and is the quilt appraiser for A Mountain Quiltfest™.

Can you imagine the changes in history and the lives of women that occurred between 1800 and 1900? This hundred-year span will be examined by looking at a number of quilts that were created throughout this time period. Join us as we look at how technological and social changes affected these quilt makers as they created these beautiful quilts.

### 3:00 pm - June Tailor Slotted Rulers Greenbrier C

Susan Hyder, Hyderhangout: Quilt Fabric & More  
June Tailor slotted ruler use, tips and tricks. How to make multiple cutting easier.

## Wednesday, June 10

### 9:30 am - Quilts that Stitch History Greenbrier A/B

Mary Ruden, Quilt Historian  
This presentation is partially based on the book "The Quilts of TN" by Bets Ramsey and Merikay Waldvogel and shows Tennessee's history of quilts dating back to the 1800's. Enjoy photos from the Quilt Trail, museum collections and private collections.

### 11:00 am - Ergonomic Workstation and Precise Cutting Techniques Greenbrier C

Joalyn Cartwright of Martelli Enterprises  
Learn how to cut with 100% accuracy, slice your cutting time in half and experience pain free cutting with our ergonomic height adjustable workstation.

### 1:00 pm - Antique Bed Turning Greenbrier A/B

You are invited to join us for our 2026 A Mountain Quiltfest™ Antique Bed Turning, daily June 9 - 11 at 1:00 PM.

What is a Bed Turning? It is an opportunity to enjoy antiques quilts up close and personal. We believe that every quilt has a story, and we share those stories about the maker of these quilts, where they have been, and details about their construction.

In our 21 years of bed turnings, we have shown over 800 quilts from a large variety of places, makers and styles, including an 1810 Broidere Perse quilt, the 1932 World's Fair winning Double Wedding Ring quilt, and a Victorian Crazy quilt, whose maker was the first person to receive a Social Security Check.

The last 3 years we have featured collections from local quilt families in Sevier and Blount Counties. This year we are excited to share Cindy Stuart's collection of 1800's quilts. Cindy is from Maryville, TN and is the quilt appraiser for A Mountain Quiltfest™.

# DAILY DEMONSTRATIONS

Can you imagine the changes in history and the lives of women that occurred between 1800 and 1900? This hundred-year span will be examined by looking at a number of quilts that were created throughout this time period. Join us as we look at how technological and social changes affected these quilt makers as they created these beautiful quilts.

## **3:15 pm - June Tailor Slotted Rulers Greenbrier C**

Susan Hyder, Hyderhangout: Quilt Fabric & More  
June Tailor slotted ruler use, tips and tricks. How to make multiple cutting easier.

## **Thursday, June 11**

### **9:30 am - Researching an Early American Quilt Greenbrier A/B**

Cynthia Stuart, Quilt Appraiser and Historian  
How does one go about researching a quilt that dates back to the 1830's? We'll take a walk through fabric history as we explore English and Indian fabrics, look at identifying block prints, and learn about the beginning of mills in America.

### **10:45 am - Ergonomic Workstation and Precise Cutting Techniques Greenbrier C**

Joallyn Cartwright of Martelli Enterprises  
Learn how to cut with 100% accuracy, slice your cutting time in half and experience pain free cutting with our ergonomic height adjustable workstation.

### **1:00 pm - Antique Bed Turning Greenbrier A/B**

You are invited to join us for our 2026 A Mountain Quiltfest™ Antique Bed Turning, daily June 9 - 11 at 1:00 PM.

What is a Bed Turning? It is an opportunity to enjoy antiques quilts up close and personal. We believe that every quilt has a story, and we share those stories about the maker of these quilts, where they have been, and details about their construction.

In our 21 years of bed turnings, we have shown over 800 quilts from a large variety of places, makers and styles, including an 1810 Broidere Perse quilt, the 1932 World's Fair winning Double Wedding Ring quilt, and a Victorian Crazy quilt, whose maker was the first person to receive a Social Security Check.

The last 3 years we have featured collections from local quilt families in Sevier and Blount Counties. This year we are excited to share Cindy Stuart's collection of 1800's quilts. Cindy is from Maryville, TN and is the quilt appraiser for A Mountain Quiltfest™.

Can you imagine the changes in history and the lives of women that occurred between 1800 and 1900? This hundred-year span will be examined by looking at a number of quilts that were created throughout this time period. Join us as we look at how technological and social changes affected these quilt makers as they created these beautiful quilts.

### **3:00 pm - Create Enchanting Fabric with Washable Tsukineko Inks Greenbrier C**

Joyce Teng, TSC Designs  
How to light up your quilt with Tsukineko Inking 101.

# brother

at your side



## Twisted Sisters

QUILT SHOP

VISIT US DURING  
**A MOUNTAIN QUILTFEST**  
AT BOOTH 33 |



follow us online at  
[twistedistersquiltshop.com](http://twistedistersquiltshop.com)

An advertisement for "The Cotton Quilt" featuring a central image of a sewing machine surrounded by various quilts, fabric bolts, and quilting tools. A sign in the background reads "The Cotton Quilt Hope to See you Soon!".

Open Thursdays and Fridays:  
10 AM to 3 PM  
4900 Troy Road  
Granite Falls, NC 28630  
828.244.7797

**Quilt Sampler**  
TOP SHOP

Quilt Patterns

[www.thecottonquilt.com](https://www.thecottonquilt.com)

[@thecottonquilt](https://www.facebook.com/thecottonquilt) [@thecottonquilt](https://www.instagram.com/thecottonquilt)

# VENDOR LISTING

Business Name	Vendor Name	Booth #	City, State	Contact
5 Little Monkey Quilt & Sew	Angie Lamoree	49	Weaverville, NC	Avery5LMQuilts@gmail.com
A Southern Accent Quilt Shop	Cindy Lewis	8	Riceville, TN	cindy@mwlewis.com
Accurate Quilting	Betty Palmer	36	Woodstock, GA	tigaexpo1@gmail.com
Beach Potato Embroidery	Joe Folsom	9	Cape Coral, FL	support@beachpotatoembroidery.com
Beckie's Sewing Center	Rebecca Yeary	10	Tazwell, TN	beckiessewingcenter@gmail.com
Block Party Studios	Dan Tran	41	Nevada, IA	dantran@blockpartystudios.com
Calico Patch Designs	Tom & Vicki McCarty	30	Morehead, KY	calicopatchdesigns@gmail.com
CF Tomchik Designs	Courtney Tomchik	44	Clemmons, NC	cftomchik@yahoo.com
Chattanooga Sewing Machines, LLC	Kyra Rhyne & Josh Flinn	29	Chattanooga, TN	chattanoogasewing@gmail.com
Classic Creations LLC	Stephanie Price	45	Pensacola, FL	info@classiccreations.com
Cotton Quilt	Martha Annas	15	Granite Falls, NC	thecottonquilt@yahoo.com
Cutterpillar	Melodee Cloud	19	Bluffdale, UT	melodee@cutterpillar.com
Daves Featherweights & More	Dave Kinnaird	26	Taylorsville, KY	dave.kinnaird48@gmail.com
Deep Springs Discount Fabrics	Sheila Calhoun	48	Dandridge, TN	deepspringsdiscountfabrics@gmail.com
Dragonfly Quilt Shop	Gerald Grubb	25	High Point, NC	scmman2004@yahoo.com
From My Heart To Your Hands	Lori Smith	24	South Haven, MN	lori@frommyhearttoyourhands.com
Goldie Lou's	Heather Kalafut	7	Sparta, MI	heather@goldielous.com
HyderHangout	Susan Hyder	14	Cleveland, TN	susan@hyderhangout.com
IraRobi Quilts	Irina Robinson	32	Boone, NC	irarobiquilts@gmail.com
Iva's Machine Quilting & Sewing Center	Cindy Kelley	2	Sevierville, TN	ckelly@thesewingcenter.net
Janome	Kyra Rhyne & Josh Flinn	3	Chattanooga, TN	chattanoogasewing@gmail.com
Kate Mitchell Quilts	Kate Mitchell	17	Merritt Island, FL	katemitchellquilts@yahoo.com
Kelley's Quilt Shop	Melissa Kelley	43	Parrottsville, TN	melissa@kelleysquiltshop.com
Legit Kits	Chuck Ely	22	Oklahoma City, OK	chuck@legitkits.com

\*Vendor list is subject to change

Lone Star Quilt Shop	Ada Miller	5	Millersburg, OH	lsgs@safecommail.com
Marcia Layton Designs	Marcia Layton	23	Tampa, FL	marcy_layton@yahoo.com
Martelli Enterprises	Marsha Martelli / Colby Gordon	1	Pensacola, FL	shows@martellinotions.com
Mavanell Studio	Denise Dacus	12	Murfreesboro, TN	denise@mavanellstudio.com
Moon Pie General Store	George Williams	31	Pigeon Forge, TN	moonpiehaylea@gmail.com
Old South Fabrics	Wanda Coley	39	Cleveland, TN	wanda@oldsouthfabrics.com
Pats Sacks	Cecilia Reid	20	Cocoa, FL	patssacks@gmail.com
Quilt N Code	Allyson Heidenfelder	35	Burnsville, NC	info@quilt-n-code.com
Quilts and Clappers	Laureen Hall	46	Alvaton, KY	laureenhall@att.net
Redfern Ent Inc/ Eurosteam Iron	Leanne Ryan	21	Las Vegas, NV	candace@redferment.com
Ritzy Quilting Company	Danielle Butler	27	Crystal Springs, MS	dkbutler33@yahoo.com
Schoolhouse Quilts	Shay A. Guffey	34	Forest City, NC	guffeyshay@gmail.com
Scissors Sharpened & Scentsy	Hayward & Carolee Erwin	42	Huntsville, TX	hayward@windstream.net
Sew 2gether Quilting	Connie Yow	28	Spruce Pine, NC	sew2getherquilting@gmail.com
Sew Fab Fabrics	Sheila Jones	52	Resaca, GA	sheila@sewfabfabrics.com
Sew Q Laser	Slade Jarrett	47	Baldwin, GA	sewqlaser@gmail.com
Stacy's Styles & Stitches	Stacy Cordes	37	Rome, GA	stacy@stacysstylesandstitches.com
Sticky Roller, LLC	Kathy Jenkins	40	Wilmington, NC	kathy@thestickyroller.com
The Cottage Rose	Deb Eggers	11	Marion, IA	cottagerosequiltshop@yahoo.com
The Maasai Store	Minala Grace	51	Clarkston, GA	themaasai@yahoo.com
The Stitchery	Mavis Reynolds	38	Cleveland, TN	mavis@thestitcherytn.com
Tranquility Cove	Jane Mitchell	50	Warrior, AL	jmincorner@bellsouth.net
TSC Designs	Tom Teng	4	Houston, TX	teachstamp@gmail.com
Twisted Sisters Quilt Shop, LLC	Amy Chaney	33	Alcoa, TN	twistedistersquiltshop@gmail.com
Two Crafty Mooses	Patrick Garcia	16	Brandon, FL	twocraftymooses@gmail.com
U Can Quilt, LLC	Carolyn Florence	13	Raleigh, NC	ucanquilt@gmail.com
Wards Sewing Machine Service	Dennis Ward	18	Maryville, TN	info@wards-sms.com
Woodvalley Designs	Ann Irvine	6	Carmel, IA	irvine@woodvalleydesigns.com

\*Vendor list is subject to change



CHATTANOOGA  
SEWING MACHINES



CHATTANOOGA  
SEWING MACHINES  
OF KNOXVILLE

CSM IS EXPANDING TO

# Knoxville, TN!

— THAT'S RIGHT!!! —

---

7240 Kingston Pike  
**KNOXVILLE, TN**  
865-249-6381

**SHOW SPECIALS**  
CLASSROOM MODELS AVAILABLE

VISIT US AT EITHER LOCATION!

**brother** **JANOME** **arrow**

4130 Jersey Pike  
Chattanooga, TN  
423-899-3664

7240 Kingston Pike  
Knoxville, TN  
865-249-6381









**Deep Springs  
DISCOUNT  
FABRICS**



**YOUR DOWN HOME SHOP**  
for Quality 100% cotton  
quilting fabrics

Daily Senior  
Discounts & Sales

786 Haynes Rd  
Dandridge, TN 37725  
1 mile off I-40 412 exit

**MONDAY through SATURDAY**  
10 AM-6PM

[www.deepspringsdiscountfabrics.com](http://www.deepspringsdiscountfabrics.com)

AT DEEP SPRINGS DISCOUNT FABRICS, WE TREAT YOU LIKE FAMILY.

# a Southern Accent

## QUILT SHOP

www.aSouthernAccentQuiltShop.com





look for our  
sign on I-75!  
find us 1 mile  
off Exit 42!

Fabric. Notions. Longarm Quilting. Classes. Custom Quilts.

147 County Road 64  
Riceville, Tennessee  
423-252-4180

follow us!





# LONE STAR IS FULL OF EVERYTHING YOU NEED TO MAKE YOUR NEXT *quilting project a breeze*

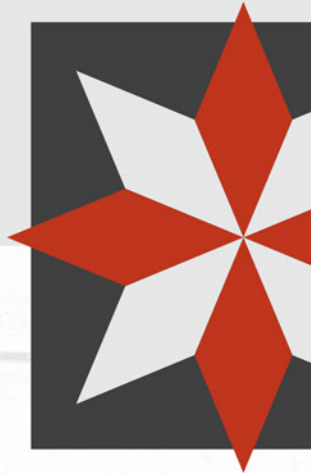

*OVER 5000 bolts of quilt fabric*  
RULERS | PATTERNS | BOOKS  
FABRIC KITS | NOTIONS

SEWING MACHINES  
+ SERGERS



7700 County Road 77  
Millersburg, Ohio 44654

**P. 330.674.3858**



Stop by our booth and mention this AD to redeem this offer!



## A Mountain Quiltfest

Thousands in Savings! Lots of Free Products w/ Table Purchases!

~~\$10,699.99~~ **\$6300** For Both Tables

\$6750 Total For Both the Stellar and Advantage Sensational Tables!



### MAT KIT

~~\$399.99~~ **\$225**

Show Special Only



Strip Ruler



5 Pack 45mm Blades

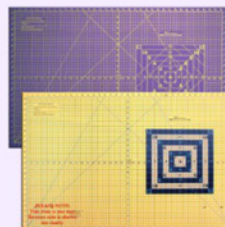

26x38 Cutting Mat



45mm Cutter

**PIGEON FORGE | BOOTH #1**



# VISITOR CENTER

MUSEUM | CAFE | GENERAL STORE



## EXPLORE THOSE BEAUTIFUL BEAN BEGINNINGS

Head to the Bush's Visitor Center, located in the foothills of the Great Smoky Mountains in Chestnut Hill, Tennessee! Here, you can experience the Bush's story right in the place where it all began, with a completely renovated museum dedicated to our family, our company history and, of course, the humble little bean. You can also shop our general store and have lunch at our on-site cafe.

**OPEN YEAR-ROUND | MONDAY-SATURDAY**

**Store/Museum:** 9 a.m. – 4 p.m.

**Café Hours:** April – December: 11 a.m. to 4 p.m.

January – March: 11 a.m. to 3 p.m.

(Check website for holiday closures)

Call 865-509-3077 or visit [visitbushbeans.com](https://www.visitbushbeans.com)

3901 U.S. Highway 411, Dandridge, TN 37725

We're conveniently located off I-40 at exits 417 and 432

SCAN TO PLAN  
YOUR VISIT



Call 865-509-3077  
or visit [visitbushbeans.com](https://www.visitbushbeans.com)